the Portico

1952

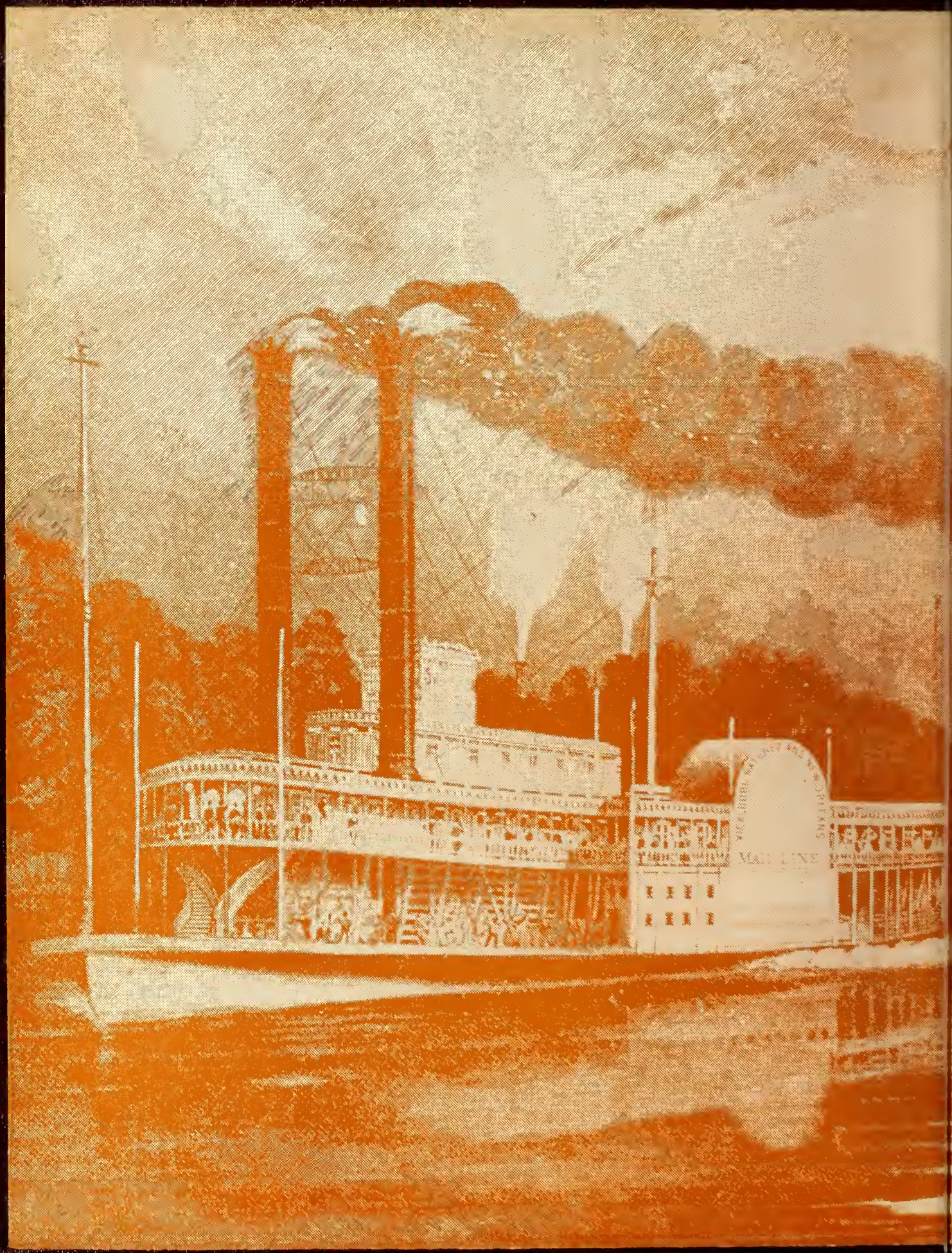
MAIL LINE

*-378
B356p
1952

08496

DEEPWOOD HALL

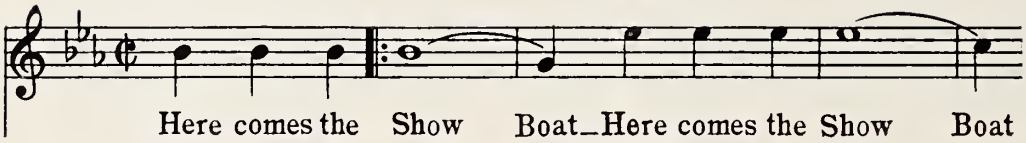
Here comes the Show Boat_Here comes the Show Boat

THE SENIOR CLASS

of

BAY PATH JUNIOR COLLEGE

presents

Show Boat

FOREWORD

The Staff of this 1952 edition of THE PORTICO has attempted to portray accurately and completely our school life and to edit this portrayal around the theme of "Showboat". We place this publication in your hands with the hope that it will better enable you to realize that each day's education, as evidenced in this book, will some day help you to work toward the health and happiness of mankind.

Editor-in-chief	Laura Straleau
Associate Editor	Arline Piniarski
Literary Editor	Carol Allen
Photography Editors	Pat Thomson Eleanor Beneski
Class Advisor	Richard Meeker

Dedication

THE 1952 PORTICO is dedicated to a true friend and a fine teacher, Miss Emily Cichonski. Miss Chick's unlimited understanding and everlasting sense of humor will remain always as a bright spot in our memories as we continue on our journey down the river road of life. It is our hope that Miss Chick will always keep a corner of her heart for the Class of 1952.

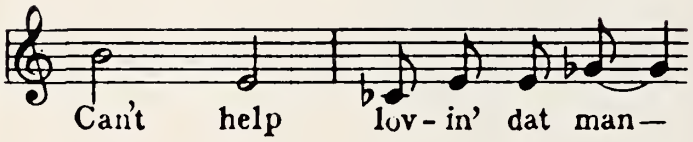

THOMAS G. CARR, *President*

EMMA MCCRARAY, *Academic Dean*

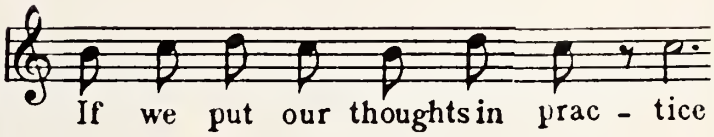

FACULTY AND STAFF

ALICE E. BRADLEY

EMILY S. CICHONSKI

MARGARET E. DICK

JEAN DINWOODIE

MARGARET FLANNERY

HAZEL ELLINGWOOD

RHUBENA W. HYNDMAN

EDITH KICZEK

HUBERT W. KREGELOH

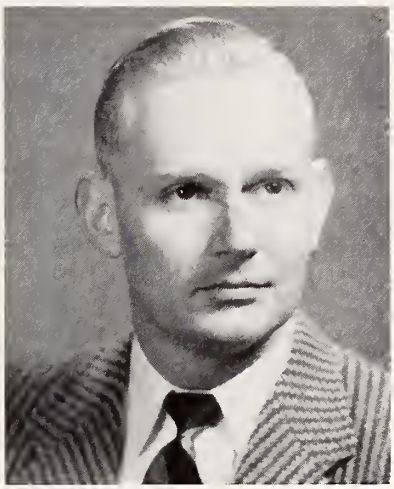

RICHARD MEEKER

MARION MERRIFIELD

MURIEL J. MITCHELL

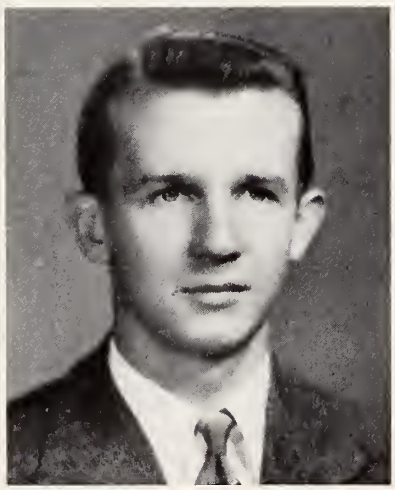

HENRY NATUNEWICZ

A. CORNELIA SHEEHAN

GILBERT T. VICKERS

WILLIAM C. YOUNG

THE
CAST

SENIOR CLASS OFFICERS

President — Pegge Planchon

Vice-President — Cynthia Snow

Secretary — Arline Piniarski

Treasurer — Shirley Johnston

Class Advisor
Henry Natunewicz

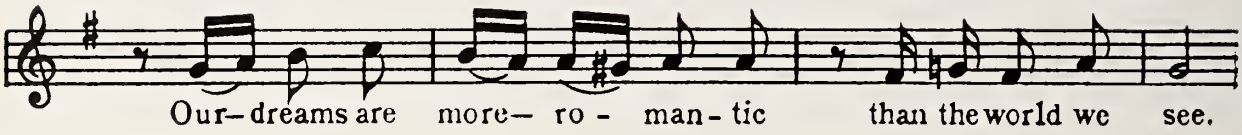

PAULINE MAE ADAMS

184 Hersom Street
New Bedford, Massachusetts

"Polly"

"My honey's coming" . . . "Grandpappy" . . . A wit all her own . . . Noe . . . hers is a big heart . . . has a very nonchalant manner on campus.

Talent Show, 1; Dorm Social Committee, 1; Dorm House Committee, 1; Prom Committee, 2; New York Herald Tribune Forum, 2; Fashion Show, 1, 2; Usherette.

CAROL MAY ALLEN

Platt Lane
Milford, Connecticut

"Carol"

Her enthusiasm and ambition are boundless . . . Does her heart really belong to the Air Force? . . . Cute, petite, and light on her feet . . . Always on the go with Springfield College, U.S.O., and Sunday Niters . . . "Oh no! — Say honest!"

Dean's List, 1; Outing Club, 1; Talent Show, 1; Prom Committee, 1; Glee Club, 2; Senior Scholarship; Senior Hostess; Mixers, 1, 2; Hourglass staff, 1, 2; Portico staff, 1, Literary Editor, 2; Longmeadow News Bureau, 1, 2; Maypole Dance.

MARGARET ANN BECKWITH

Black Point Road
Niantic, Connecticut

"Peg"

Transferred from: Mitchell Junior College, New London, Connecticut.

There is a sparkle on the third finger of her left hand . . . artistic and attractive . . . a good worker, who gets results . . . She has a friendly interest in people.

Glee Club, 2; Prom Committee, 2; Mixers, 2; Dorm House Committee, Secretary-Treasurer, 2.

ELEANOR MARIE BENESKI

South Grand Street
West Suffield, Connecticut

"Ellie"

Favorite expressions: "I think I can get the car" and "Let's take a tour of the S. C. campus" . . . always ready for a terrific time . . . what hair! — what clothes! . . . We like her charming, all-around personality.

Class Secretary, 1; Outing Club, 1; Queen's Court, 1, 2; Dorm Social Committee, 1; Student Council, 2; Glee Club, 2; Hourglass staff, 2; Portico staff, 2; Senior Hostess; Talent Show; Fashion Show, 1, 2; Prom Committee, 1, 2; Mixers, 1, 2.

JANICE EDNA CADY

West Main Street
Ware, Massachusetts

"Jan"

A modest maiden . . . loves canasta . . . sets the bedtime fashion at the dorm with her "shorties" and cute night cap . . .so carefree . . . She'd be a perfect ad for *Tintair*.

Talent Show, 1; Mixers, 1, 2; Dean's List, 2; Fashion Show, 2; Glee Club, 2; Hourglass staff, 2; Dorm Social Committee, 2.

MARILYN CAROL CARLSON

Middletown Road
Berlin, Connecticut

"Skip"

Week ends in Connecticut . . . "Don" . . . hair of gold, eyes of blue . . . what every doctor needs in his office . . . she has many lovely, home-tailored clothes.

Outing Club, 1; Longmeadow News Bureau, 1; Glee Club, 2; Senior Hostess; Talent Show, 1, 2; Fashion Show, 1, 2; Hourglass Staff, 1, Co-editor, 2; Mixers, 1, 2.

KATHRYN FRANCES CHINKERS

Groton Long Point
Connecticut

"Kate"

"What have you got for lunch?" . . . snappy, clever, full of fun . . . her simplicity is refreshing . . . We know her for her friendly manner and good-natured joking.

Fashion Show, 1; New York Herald Tribune Forum, 2; Senior Hostess; Talent Show, 1, 2; Hourglass staff, 1, 2; Maypole dance.

MARY ELIZABETH CLARKIN

127 Albemarle Street
Springfield, Massachusetts

"Mitzie"

A cute, collegiate colleen . . . Tom's letters from Washington . . . Yes, beauty is more than skin deep . . .
"Deeds, not words, shall speak for me" . . . Is she a bit bashful?

Student Council, 1; Treasurer, 2; Dean's List, 2; Outing Club, 1, 2; Fashion Show, 1, 2; Hourglass staff, 2; Portico staff, 2; Senior Hostess; Prom Committee, 1, 2; Mixers, 1, 2; Queen, 2.

BARBARA ANN CONTARAS

201 Francis Street
New Britain, Connecticut

"Barb"

A good worker with a level head . . . She's off to New Britain every Friday . . . "Squeaky" . . . always ready for an argument . . . the time she spends setting her hair.

Fashion Show, 2; Glee Club, 2; Hourglass Staff, 2; New York Herald Tribune Forum, 2; Dorm House Committee; Secretary-Treasurer, 2.

BETSY WHITE COOK

Main Street
Housatonic, Massachusetts

"Betsy"

Transferred from: Bates College, Lewiston, Maine

What a lovely smile . . . she had a beautiful November wedding . . . Can anyone knit as fast as she? . . . pals with Sally . . . loves to cook and madly collects recipes.

Dean's List, 1; Senior Hostess, 2; Usherette.

JACQUELINE DAVIS

16 Sunny Reach Drive
West Hartford, Connecticut

"Jackie"

Transferred from: Swarthmore College, Swarthmore, Pennsylvania

An all-around good sport . . . A gal of infinite jest, of excellent fancy . . . we dare say she is the most original member of our class . . . another "new" senior with sleek dark hair and shining black eyes.

VIRGINIA BEVERLEY FARIS

129 Dunmoreland Street
Springfield, Massachusetts

"Ginny"

"Myrna, are you ready" . . . Roger . . . "Ma'am" . . . When will that grey dress be finished, Ginny? . . . has loads of school spirit.

Outing Club, 1, 2; Talent Show, 1, 2; Glee Club, 2; Hourglass staff, 1, 2; Portico staff, 2; Senior Hostess, 2; Prom Committee, 1, 2; Mixers, 1, 2.

RUTH ELIZABETH FIELD

South Ashfield, Massachusetts

"Ruthie"

A wholesome farm gal . . . always busy knitting . . . Freddie . . . Isn't walking to school fun? . . . quietly she comes and goes . . . seen at Ashfield square dances.

Outing Club, 1; Talent Show, 1, 2; Senior Scholarship, 1; Hourglass staff, 1; Humor and Wit Chairman, 2; Portico staff, 2; Prom Committee, 1, 2; Mixers, 1, 2.

MURIEL FLORENCE FOGGLE

259 Trafton Road
Springfield, Massachusetts

"Muriel"

Transferred from: University of Vermont, Burlington, Vermont

Sweet and sophisticated . . .Gerry . . . "Here comes the bride" . . . week ends in Boston . . . a "new" senior with beauty and brains.
Dean's List, 2.

GLORIA LOUISE GERMANI

148 Miami Street
West Springfield, Massachusetts

"Gloria"

Never misses West Side basketball games . . . a short story but a nice one . . . always making socks for the one and only . . . greets everyone with a smile . . . can be heard singing along with the radio.

Outing Club, 1, 2; Glee Club, 2; Hourglass staff, 2; Portico staff, 2; Mixers, 1, 2.

ROBERTA ANNE GLYNN

777 Rockdale Avenue
New Bedford, Massachusetts

"Bobbie"

"I got a boo-boo" . . . we like that Boston accent . . . "Tenderly" . . . loves to play a good game of tennis . . . how marvelous are men these days.

Talent Show, 1; Fashion Show, 1, 2; Glee Club, 2; Mixers, 2; Dorm Social Committee, 1, 2; Dorm House Committee, 1, 2.

MARILYN EMILY HAMILTON

238 Church Street
Wethersfield, Connecticut

"Mare"

The life of the party . . . why not be a hairdresser, Mare? . . . a whiz in typing . . . "As nice a gal as we all know, and one without a single foe." . . . leisure time is spent talking or knitting.

Student Council Member, 2; Outing Club, 1, 2; Glee Club, Planning Committee, 2; Hourglass staff, 1, 2; Portico staff, 1, 2; Longmeadow News Bureau, 1, Reference Editor, 2; Senior Hostess, 2; Prom Committee 1, 2.

DOROTHY ANNE HEIN

235 High Street
Manchester, Connecticut

"Dottie"

Transferred from: University of Connecticut, Storrs, Connecticut

Always seen speedily going about on campus . . . A basketball enthusiast . . . can be seen writing letters most any time, most any place . . . good natured and jolly . . . She is a typical college senior, destined to become a success.

Dean's List, 2; Longmeadow News Bureau, 2; Usherette.

JOYCE ISABELLE HIRSCH

16 South Boulevard
West Springfield, Massachusetts

"Joy"

She is pleasant, popular, and pretty . . . Norwich week ends . . . Neal . . . "Shorthand, ugh!" . . . ever glad, never sad . . . very calm and collected.

Student Council Member, Vice President, 2; Outing Club, 1; Talent Show, 1; Fashion Show, 1; Glee Club, 2; Senior Hostess, 2; Prom Committee, 1, 2; Mixers, 1, 2; Queen's Court, Attendant, 2.

LORRAINE LUELLA HOLLAND

356 High Street
Willimantic, Connecticut

"Lorry"

She has about her a calm, well-ordered atmosphere . . . work is never duty to Lorry . . . can usually be found in the Press Room . . . enjoys music and reading . . . gives everyone her big smile . . . collects stamps.

Outing Club, 1, 2; Talent Show, 1; Glee Club, 2; Hourglass staff, 1, 2; Portico staff, 2; Longmeadow News Bureau, Editor-in-chief, 2; Mixers, 1, 2; Planning Committee for News Bureau April dance, 2.

MARILYN JOAN HOLLAND

8 Lafayette Street
Thompsonville, Connecticut

"Holly"

What a conversationalist! . . . always a smile for everyone . . . "Which one" . . . she loves to knit . . . "Now wait a minute" . . . Trinity week ends . . . our gal from T'ville.

Outing Club, 1, 2; Talent Show, 1; Fashion Show, 2; Glee Club, 2; Hourglass staff, 1, 2; Portico staff, 1, 2; Longmeadow News Bureau, 1, 2; Senior Hostess, 2; Prom Committee, 1, 2; Dean's List, 2.

NANCY KAY HOLTON

Grafton Street
Chester, Vermont

"Nan"

Cute freckles . . . she can really play basketball . . . "Life was made to be enjoyed. Why should I waste it?" . . . a tall, good-looking Vermonter.

Outing Club, 1; Talent Show, 1; Glee Club, 2; Hourglass staff, 2; Portico staff, 2.

SHIRLEY IRENE JOHNSTON

18 Wesson Street
Springfield, Massachusetts

"Shirl"

So unaffected, so nice to know . . . statuesque . . . she eats more carrots than Bugs Bunny . . . where's Richard? . . . has a particular kinship for knitting needles . . . "I crown thee."

Class Treasurer, 1, 2; Queen's Court, 1, 2; Fashion Show, 2; Glee Club, 2; Hourglass staff, Gossip Chairman, 2; Prom Committee, 1.

ELAINE MARIE KELLY

69 Greenhurst Road
West Hartford, Connecticut

"Elly"

We like your nice laugh . . . Have you heard her tell about the autopsy? . . . a dreamer of dreams . . . "How tall is he?" . . . the gal with the profile.

Outing Club, 1, 2; Talent Show, 2; Glee Club, 2; Hourglass staff, 1; Portico staff, 1, 2; Longmeadow News Bureau, 1; Mixers, 1, 2.

MARGARET MARY KEVAN

47 Grant Street
Hartford, Connecticut

"Peggy"

She dresses with care and taste . . . get her talking and it's hard to stop her . . . she enjoys reading and knitting . . . Arline's "roomie."

Outing Club, 1, 2; Talent Show, 2; Fashion Show, 1; Glee Club, 2; Hourglass staff, 2; Portico staff, 1, 2; Senior Hostess, 2; Mixers, 1, 2.

MARY ANN KORZENECKI

244 Union Street
Westfield, Massachusetts

"Mary Ann"

"Thy silence becomes thee, little lady" . . . a very capable chauffeur for her classmates . . . John . . . "Five foot two, eyes of blue" . . . enjoys Polish polkas . . . a speedy knitter.

Outing Club, 1; Talent Show, 1; Glee Club, 2.

JANET MARIE KUNHARDT

Staffordville, Connecticut

"Jannie"

What a lively lass! . . . favorite color, "Navy" blue . . . she enjoys telling her secrets . . . loves to dance and is usually bobbing to a polka in the lounge . . . a pleasant talker, but a good listener too.

Outing Club, 1; Talent Show, 1; Fashion Show, 1; Glee Club, 2; Longmeadow News Bureau, Morgue Editor, 2; Senior Hostess, 2.

PATRICIA MARY LOVETT

18 Whittier Street
Springfield, Massachusetts

"Pat"

Her motto is live long and merrily . . . you'll learn to Charleston yet, Pat . . . loves those busy week ends . . . "What a Difference A Day Makes" . . . Dave.

Outing Club, 1, 2; Talent Show, 1; Fashion Show, 2; Glee Club, 2; Hourglass staff, Fashion Chairman, 2; Longmeadow News Bureau, 1; Senior Hostess, 2.

MARY VERONICA LYNCH

21 Buel Street
Pittsfield, Massachusetts

"One Inch"

She is an excellent swimmer and diver . . . always well-poised . . . "Mary — telephone" . . . dates take up most of her spare time . . . alias "one inch" . . . always smiling, always happy.

Student Council Member, 2; Outing Club, 1; Talent Show, 1; Queen's Court, 1; Fashion Show, 1, 2; Senior Hostess, 2; Mixers, 1, 2; Prom Committee, 1, 2; Dorm Social Committee, 1, Chairman, 2; Dorm House Committee, Vice President, 1; Librarian, 1, 2; Usherette.

MARIE ANTOINETTE MAIETTA

319 South Main Street
New Britain, Connecticut

"Wootsie"

Dark hair, shining eyes . . . "Tenderly" . . . convertibles . . . 123 . . . very pleasingly plump . . . "Hey, Doreen, where are you going?" . . . letters from Boston.

Outing Club, 1, 2; Glee Club, 2; Portico staff, 2; Senior Hostess, 2; Prom Committee, 1, 2; Mixers, 1, 2.

SANDRA JOYCE MALLEY

222 City View Avenue
West Springfield, Massachusetts

"Sandie"

Good things come in small packages, and Sandie is no exception . . . very skillful with her baton . . . never her hands still, never her voice shrill . . . class blusher . . . vivacious.

Outing Club, 1; Talent Show, 1; Fashion Show, 1; Glee Club, 2; Senior Hostess, 2.

HELEN RUTH MARICHAK

147 Main Street
Westfield, Massachusetts

"Helen"

Those long eyelashes! . . . "Variety is the spice of life." . . . always thinking happy thoughts . . . the News Bureau's able reporter . . . usually seen with Marge . . . neat dresser . . . a pleasant person.

Outing Club, 1; Talent Show, 1, 2; Glee Club, 2; Hourglass staff, 1, 2; Portico staff, 2; Longmeadow News Bureau, 1, Assignment Editor, 2; Senior Hostess, 2; Mixers, 1, 2; Planning Committee for News Bureau Christmas party and April dance, 2; Usherette.

MARGARET ELLEN MARICHAK

147 Main Street
Westfield, Massachusetts

"Marge"

Transferred from: College of Saint Elizabeth, Morristown, New Jersey

Can you see her dimple? . . . Andy . . . a very willing worker . . . loves writing and the News Bureau . . . "Where's Helen?" . . . good talker . . . nice clothes.

Outing Club, 1; Talent Show, 1, 2; Fashion Show, 1; Glee Club, 2; Hourglass staff, 1, 2; Portico staff, 2; Longmeadow News Bureau, 1, Editor-in-chief, 2; Assignment Editor, 2; Mixers, 1, 2; Chairman of News Bureau Christmas party and April dance, 2; Usherette.

JOAN BEVERLEY McGUILL

Allen Street, Hampden, Massachusetts

"Joan"

She's sensible, serene, and sophisticated . . . another girl with a lovely diamond . . . likes swimming and the out-of-doors . . . Andy and Georgetown University.

Outing Club, 1; Talent Show, 1; Fashion Show, 2; Glee Club, 2; Senior Hostess, 2.

PHYLLIS DALE MORRISON

R. F. D. #2, Box 84
Springfield, Vermont

"Phyl"

Transferred from: Burbank Hospital School of Nursing, Fitchburg, Massachusetts

She never hurries, never worries . . . perfect as the May Day jester . . . it's nice to be natural, and she's naturally nice . . . cats . . . loves cowboy music . . . witty.

Outing Club, 1, Vice President, 2; Fashion Show, 2; Hourglass staff, Exchange Editor, 2; May Day Jester, 1, 2.

PATRICIA LOUISE MUNSON

10 Chestnut Street
Springfield, Massachusetts

"Pat"

Transferred from: Wheelock College, Boston, Massachusetts

Her ways are great and gracious . . . such sleek sophistication . . . "John Howard" . . . Have you seen her Charleston? . . . her sketching is quite good . . . she does not use the word "impossible."

Talent Show, 1; Fashion Show, 2; Hourglass staff, Editor, 2; Senior Hostess, 2; Prom Committee, 1; Mixers, 2; Queen's Court, Attendant, 2.

MYRNA IRENE NICHOLS

Little Alum Road
Brimfield, Massachusetts

"Myrt"

Has earned scholastic honors . . . everyone loves her . . . a true campus leader . . . a twinkle in her eye; happiness in her heart . . . Jim is her steady . . . wears her fine clothes nicely.

Student Council Member, 1, President, 2; Dean's List, 1; Outing Club, 1, 2; Talent Show, 1, 2; Queen's Court, 2; Fashion Show, 1; Glee Club, 2; Hourglass staff, 1, Art Editor, 2; Portico staff, 1, Art Editor, 2; Prom Committee, 1, 2; Mixers, 1, 2.

LORRAINE CLAIRE OUIMET

199 Walnut Street
Holyoke Massachusetts

"Lorraine"

Transferred from: Hillyer College and Hartford Hospital School of Nursing, Hartford, Connecticut

Famous for her sneezing . . . the eternal borrower . . . "All the world loves a lover." . . . "Dear John:" . . . they say we learn by our mistakes.

Outing Club, 1, 2; Fashion Show, 2; Hourglass staff, 1, 2; Portico staff, 2; Senior Hostess, 2; Prom Committee, 1, 2; Mixers, 1, 2.

MURIEL ALICE PARSONS

Conway, Massachusetts

"Muriel"

Such naturally curly hair! . . . "Can you fight it?" . . . a Friendly fan . . . takes long walks . . . juke boxes . . . has a penny collection . . . likes basketball games and polkas.

Outing Club, 1, 2; Fashion Show, 2; Glee Club, 2; Hourglass staff, 2; Portico staff, 1, 2; Prom Committee, 1, 2; Mixers, 1, 2; Dorm Social Committee, 1.

ARLINE BARBARA PINIARSKI

11 Goddard Street
Webster, Massachusetts

"Arline"

So calm, so quiet, so rich in mind . . . best shorthand student of our class . . . How can she stay on that diet? . . . her leisure time is spent reading or knitting . . . You really do have an accent, you know.

Outing Club, Representative, 1, President, 2; Class Secretary, 2; Student Council Member, 2; Dean's List, 1; Glee Club, 2; Hourglass staff, 1, Co-ordinator, 2; Portico staff, 1, Co-editor, 2; Longmeadow News Bureau, 1; Prom Committee, 1, 2.

MARGUERITE SUZANNE PLANCHON

Box 114
Pomfret, Connecticut

"Pegge"

Personality plus . . . Thanks, Peg, for being a wonderful class president during both our years at Bay Path . . . "14-90 Club" . . . her heart is always happy . . . lucky? to drive her own car . . . a very friendly nature . . . full of pep.

Class President, 1, 2; Outing Club, 1, 2; Talent Show, 1; Fashion Show, 1, 2; Senior Scholarship, 1; Glee Club, 2; Hourglass staff, 1, 2; Longmeadow News Bureau, 1; Senior Hostess, 2; Prom Committee, General Chairman, 1, 2; Mixers, 1, 2.

SALLY POWERS

Greylock Street
Lee, Massachusetts

"Sal"

Another ambitious knitter . . . "Quietness is the virtue of sincerity" . . . she has well-tailored clothes and composed manners . . . a sweet gal with a big smile . . . rooms and pals with Betsy.

Talent Show, 1; Fashion Show, 2; Glee Club, 2; Senior Hostess, 2; Prom Committee, 1, 2; Dorm Social Committee, 1; Usherette.

ANN RUSACK

26 East Main Street
Webster, Massachusetts

"Rusty"

First Jimmy, then a diamond, next a September wedding . . . a lovely, red-haired beauty . . . enjoys music, reading, and knitting . . . has done some good poetry.

Outing Club, 1; Talent Show, 1; Fashion Show, 2; Glee Club, 2; Hourglass staff, 1, 2; Portico staff, 2; Longmeadow News Bureau, 1; Senior Hostess, 2; Prom Committee, 1, 2; Mixers, 1.

MARILYN JOAN SHAW

5 Newhall Street
Springfield, Massachusetts

"Lynne"

Hair of gold, eyes of blue. Above all this, personality, too . . . very nice clothes . . . the sweetheart of the senior class . . . she has lots of ability for some lucky executive . . . the cutest dimples.

Student Council Member, Secretary, 2; Dean's List, 2; Outing Club, 2; Talent Show, 1; Queen's Court, 1, 2; Fashion Show, 1, 2; Longmeadow News Bureau, 1; Senior Hostess, 2; Prom Committee, 1, 2; Usherette.

GERALDINE ANN SHEA

340 Knox Street
Rumford, Maine

"Gerry"

A ski enthusiast . . . "I don't care" . . . always ready for a laugh . . . one of the "Darling" girls . . . pert and sweet . . . proud of her home state, Maine.

Student Council Member, 1; Outing Club, 1; Fashion Show, 1; Hourglass staff, 2; Senior Hostess, 2; Mixers, 1, 2.

DOROTHY LEE SHEEHAN

1341 Plumtree Road
Springfield, Massachusetts

"Dot"

Whew! Thanks for the ride, Dot . . . loves Florida sunshine . . . "Ya ready?" . . . takes to water like a duck . . . Misquamicut . . . always giving the girls rides in her station wagon.

Outing Club, 1, 2; Talent Show, 1; Mixers, 1, 2.

ANN MARIE SLOWICK

23 King Street
Palmer, Massachusetts

"Duchess"

Always in a hurry . . . "Johnnie's coming tonight." . . . our dorm president who is always ready for a laugh . . . Oh, that terrycloth robe! . . . a medical lucky enough to have a doctor father.

Talent Show, 1; Fashion Show, 1, 2; Senior Hostess, 2; Dorm Social Committee, 1; Dorm House Committee, President, 2.

EMMA LOU SMITH

28 Clinton Avenue
Pittsfield, Massachusetts

"Emma"

One of the three meds in the dorm . . . a terrific vocabulary . . . "C'mon or we'll be late for class." . . . always looking for Ann . . . sleeping is her passion.

Talent Show, 1; Fashion Show, 1; Portico staff, 2; Longmeadow News Bureau, 1; Senior Hostess, 2.

CYNTHIA SNOW

350 Gillette Avenue
Springfield, Massachusetts

"Cyn"

A jumping jack with jokes . . . Don . . . she has a versatile vivacity . . . blushes like a rose . . . we like her special blend of sweetness and devilishness . . . enjoys knitting and talking during her free hours.

Class Vice-President, 2; Outing Club, 2; Talent Show, 1, 2; Fashion Show, 2; Glee Club, 2; Hourglass staff, 2; Portico staff, 2; Prom Committee, 1; Chairman, 2; Queen's Court, 2.

STAMATIA ANDREA STAMOS

80 Julius Street
Hartford, Connecticut

"Stem"

A happy-go-lucky, fun-loving personality . . . being sociable is a wonderful virtue, Stemmie . . . born in Greece — can tell you all about her trip to the U. S. at the age of four . . . Gussie . . . loves people .

Outing Club, 1, Treasurer, 2; Talent Show, 1; Glee Club, 2; Hourglass staff, 1, Etiquette Chairman, 2; Portico staff, 1, 2; Longmeadow News Bureau, 1; Senior Hostess, 2; Prom Committee, 1, 2; Mixers, 1, 2.

LAURA ANN STRALEAU

Berkshire School Road
Sheffield, Massachusetts

"Laura"

A wonderful, all-around disposition . . . enjoys sports, dancing, and knitting . . . "Have you got anything to eat?" . . . a Springfield College enthusiast . . . her laughter is famous throughout the dorm.

Talent Show, 1; Fashion Show, 1, 2; Glee Club, 2; Portico Staff, 1, Editor-in-chief, 2; Senior Hostess, 2; Prom Committee, 1, 2; Mixers, 1; Dorm House Committee, 1, 2; Usherette.

FANNIE TAMBAKIS

408 Oldfield Road
Fairfield, Connecticut

"Tammy"

If you hear something, it's Fannie . . . a sports lover and ardent rooter for Springfield College . . . she has a wardrobe admired by many . . . has many snappy comebacks . . . possesses many admirable athletic abilities.

Talent Show, 1; Fashion Show, 1, 2; Hourglass staff, Typist, 2; Portico staff, Photography, 2; Senior Hostess, 2; Prom Committee, 1, 2; Mixers, 1, 2; Dorm Social Committee, 1, 2; Usherette.

PATRICIA ESTHER THOMSON

105 Longfellow Drive
Longmeadow, Massachusetts

"Pat"

Transferred from: Syracuse University, Syracuse, New York

"My appetite for life is large." . . . relaxes occasionally with her knitting . . . the Glee Club appreciates her good contralto voice . . . men are like trains — another will be along in an hour.

Outing Club, 2; Fashion Show, 1, 2; Glee Club, 2; Portico staff, Photography Chairman, 2; Longmeadow News Bureau, 1; Usherette.

CONSTANCE WHITTIER

46 Highland Avenue
Lebanon, New Hampshire

"Connie"

Neat as a pin in her white uniform . . . a whiz at the keyboard . . . hails from New Hampshire . . . known for her giggle . . . she can often be seen at Springfield College . . . enjoys knitting.

Dean's List, 1; Fashion Show, 2; Glee Club, President, 2, and Accompanist, 2; Dorm Social Committee, 1; Senior Hostess, 2.

DOREEN ANN WINTERS

36 Fanway Avenue
Bristol, Connecticut

"Doe"

Transferred from: Simmons College, Boston, Massachusetts

Always doing something . . . love that hair . . . ready for a good time anytime . . . can play a mean game of bridge . . . "Serenade in Blue" and "Because of You."

Outing Club, 1, 2; Glee Club, 2; Hourglass staff, 2; Senior Hostess, 2; Prom Committee, 2; Mixers, 2.

FRANCES ELEANOR ZELAZO

40 Connecticut Avenue
West Springfield, Massachusetts

"Fran"

A commuter with a Cadillac . . . has the sweetest personality . . . hers are dancing feet . . . Fran has an enviable scholastic record . . . one of Bay Path's best-dressed girls.

Dean's List, 1, 2; Outing Club, 1, Secretary, 2; Talent Show, 1; Fashion Show, 2; Glee Club, 2; Hourglass staff, Etiquette Co-chairman, 2; Portico staff, 1, 2; Longmeadow News Bureau, 1; Senior Hostess, 2; Prom Committee, 1, 2; Mixers, 2.

PROGRAMME
NOTES

Ship's Log

Now that you have seen our cast, you might like to know some more about their recent activities. So, before the performance begins, we invite you to review the Ship's Log.

In September, 1950, we, the new and timid Juniors, were greeted by our Senior Hostesses as we entered the front door of Bay Path Junior College. At last the written words exchanged in letters during the summer became reality. That first hectic day — registration, books, locker keys, and hours of placement tests! But things had started; we were on our way to our college life.

Dean McCraray's Social Living classes prepared us for our first social endeavor, the Fall Frolic. Too many men, but a huge success. Columbus Day week end — home with tales of joy to last for all of our first long week end. We elected our class officers: President, Pegge Planchon; Vice-President, Mary Stathis; Secretary, Eleanor Beneski; Treasurer, Shirley Johnston. Our Student Council Representatives were Anita Quirico, Gerry Shea, Mitzie Clarkin and Myrna Nichols. Early in November the Elizabeth Arden Grooming Clinic provided us with many "helpful hints" and "tricks of the trade" regarding our make-up and grooming. Never will we forget Antoinette and her "demonstrations." We put our learning into practice with the Fall Style Show. The President's Tea — with shaking knees we followed our Senior Hostesses into the reception room, but it was with smiling faces that we followed them out. We had made a friend.

Sleigh bells and Santa Clauses — plans for the SNO BALL were shaping up. Then came our first Bay Path formal, a perfect night that shall remain ever dear in our hearts. The huge Christmas tree under the stairs, carols and our own Santa "Alvord" Claus. Home for vacation, our year was going quickly. Back again to pencils, books and strains of "Harbor Lights" coming from Lecture II — the Junior Talent Show. As the laughter faded, however, fears of exams loomed bigger and darker. Dead Week — those awful moments in Lecture I and Glen, and then we'd made it!

Our new term began with the Valentine Party. March rushed in like the proverbial lion; we had a free day because of snow. The Dean's Tea — fortunately, we were now a good deal more proficient at balancing the tea cups. Our seniors kept us laughing for days after their Senior Talent Show. Minnie's Hawaiian dance made us almost forget the New England snow that covered the campus. April brought Easter — home for our long vacation. When we returned this time there was something missing; the Senior Medicals were on their field training. The bridge table looked mighty lonely. Sun bathing in the pool. Too cold? Not for these hale-hardies. As the days got warmer, classes moved out to the picnic grove or under the trees by the tennis court. At last the operations were under way; the pool was being filled. Oh, but that water was cold.

Posters for the SWEETHEART BALL began to appear. Our class was at last going to do something for the seniors. Plans became reality; the "Prom Week End" — baseball on campus, dancing on the tennis court, and our farewell formal

with our sister class. Then came Coronation, the Spring Fashion Show, and "our" Maypole Dance. Senior Week was under way, including the never-to-be-forgotten faculty vs. students softball game. With heavy hearts the Juniors gathered with their Senior Hostesses on the terrace for the last time at a tea presented to them by their ever-grateful "little sisters." On Friday to the strains of "May You Ne'er Forget Dear Bay Path" we said good-by to the class that had shared our first "college days" with us.

Summer was over and back we came to Longmeadow, but this time we opened the door from the other side. It was a prayer and a hope that filled our hearts that day. A prayer that we would live up to the meaning of a "Senior Hostess", and a hope that our Juniors would learn to love and understand the principles on which our school was based. Our traditional picnic in the grove; then one last swim before the cold weather took hold. Our Senior Class was organized with the election of our officers. Pegge Planchon, who had done such a fine job the previous year, was again elected President, Cynthia Snow Vice-President, Arline Piniarski Secretary, and Shirley Johnston Treasurer. This year it was members of our class who would make up the Council. Myrna Nichols was selected as Student President, Joyce Hirsch as Vice-President, Marilyn Shaw as Secretary, and Mitzie Clarkin as Treasurer. The senior representatives to the Council were Arline Piniarski, Marilyn Hamilton, Mary Lynch and Eleanor Beneski.

The Council sponsored our first dance early in October. Columbus Day was again a long week end. The Fall Style Show brought forth many favorable comments on the ensembles worn by the students. November 1, we splashed through the rain to the Community House to greet again some old friends, The Elizabeth Arden Grooming Clinic. This time it was our turn to lead the Juniors in to greet President and Mrs. Carr at the President's Tea. There was the Kick-Off dance with banners and even our own "kick off". Thanksgiving vacation came next — home for that turkey dinner.

Early in December, if one listened closely, carols could be heard coming from the auditorium where the Glee Club was practicing for its debut. On December 8, our class presented its last formal dance the SLEIGH BELL BALL to the Junior Class. Only one more — how the sands of time slipped through the hourglass. Another huge tree under the stairs, again our own Santa Claus, and under the direction of Mr. Vickers the Glee Club presented a Christmas concert that will not soon be forgotten. It was with laughter and tears that we started for home — our long vacation, but our last Christmas at Bay Path. Back to school — many of us with diamonds and fraternity pins. Finals just couldn't be THAT close.

A new term — our last! The Valentine party was at the Community House this time, and Bay Path went international, for many of our guests were the foreign boys here at A.I.C. on the study-work plan.

In March a tea was given by Dean McCraray in our honor. During this time, to add to our many activities came the annual campaigning for Queen. After the frenzy of the campaign, Mitzie was chosen to be our May Queen. Again our talent was brought forth in the Senior Talent Show. Easter came, and the Medicals left for their field work. Time was as precious as gold while the last of our "college days" dawned and then slipped into eternity. After Memorial Day commencement week began with the Prom Week End — our week end. With commencement, the Class of 1952 passed into history, to be forgotten by some, but to be remembered always by those who carry with them this book when they leave their "college days."

So ends the Ship's Log!

SHIP'S LOCKER

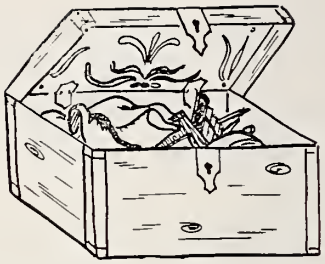

We, the graduating class of 1952 of Bay Path Junior College, having successfully ended our cruise through college, find that we have accumulated in our Ship's Locker many valuables for which we have no further need. Before advancing to higher accomplishments, we do hereby devise and publish this our Last Will and Testament. We bequeath to our lawful heirs as follows:

TO

President Carr, we the Senior Class, leave him with no more worries about us plus a new joke book entitled "How To Get Laughs Out Of The Junior Class."

Dean McCraray, we leave our many thanks for her untiring efforts to make us a perfect example of a Bay Path graduate.

Mrs. Merrifield, we leave knowing how much we will miss her "Attention Please" during class.

Mrs. Kiczek, we leave hoping her duties as cashier will bring her much fortune.

Miss Bradley, we leave another new car in case she gets tired of the one she has now.

Mrs. Ridley, we leave our empty beds at the dorm, presuming that her new "daughters" will spend as much time in them as we did.

Mr. Meeker, we leave all our appreciation for his interest and helpfulness in publishing this, our yearbook.

Miss Cichonski, we leave with many pleasant memories of her Medical classes.

Mrs. Ellingwood, we leave all our wishes and congratulations to her, Daddy, and the new addition.

Mr. Natunewicz, we leave our places at Bay Path to many new charming "Queens" who will undoubtedly take his Marriage Course.

Mrs. Mitchell, we leave a copy of "Mother Goose" in memory of her story hour in Children's Literature.

Miss Dick, we leave hoping her new class of shorthand students will comprehend as quickly as we did.

Miss Sheehan, we leave much credit for her future at Bay Path, knowing she has been an "asset" to our college.

Miss Flannery, we leave a scooter bike so that she may not have to wait for the bus.

Miss Dinwoodie, we have an empty lab room, hoping she will have new recruits next year.

Mrs. Hyndman, we leave with new ideas for decorating our "homes to be."

Mr. Kregeloh, we leave with all your opinions of the world situation at the present time.

Mr. Vickers, we leave hoping he will have as many enthused "songsters" next year.

Mr. Young, we leave the impression that we should all like to become women attorneys and challenge you with a case.

Mr. Hibbard, we leave the Junior Medicals who will be your victims next year in your First Aid class.

Mr. Alvord, Mr. Waite, and Mr. Bliss, we leave with many duties of cleaning up after us.

Mrs. Smead, Mrs. Lynch, Mrs. Robitaille, and Mrs. Ferguson, we leave many new recipes for future meals at the dorm.

We individually bequeath as follows:

Stamatia Stamos wills her "perfect love" to anyone who is having trouble in her love life.

Frances Zelazo wills her Cadillac to Terry Pellegrino so that she can go home every week end to Buzz without worrying about carfare.

Cynthia Snow leaves her job of helping Mr. Alvord paint the swimming pool to "Dickie" Dikegoros with the hope that she will have just as much fun as "Cyn" did.

Mary Lynch leaves to Kathleen Burke a telephone especially for her.

Joyce Hirsch leaves her most convenient week ends of being ill to Joan Daly with the hope that her future will also "sparkle."

Sandra Malley leaves her knitting needles to Joyce Angell in hopes that she doesn't have trouble finding someone to fill the many pairs of socks.

Marilyn Carlson leaves "early" to perform her duties as a Medical Secretary for a doctor who is willing to hire her.

Ann Slowick wills her knowledge of taking Medical Shorthand at 120 (?) words a minute from Miss Chick to Annette Ernst.

Lorraine Holland leaves the Editorship of the News Bureau to Virginia Paluilis.

Marge Marichak leaves the "Press Room and all that's in it" to Verna LaStoria.

Ann Rusack leaves her fabulous lunches to Betty Wilder.

Dorothy Sheehan wills her patience with knitting to Ann Jalbert.

Ruth Field leaves a car to travel to school in next year to Lois Daries.

Pat Munson leaves her "flapper" haircut to Joan Goldberg.

Bobbie Glynn leaves her little black book and the job of ringing the bell in the dormitory for "study hours" to Carol Giordano.

Lorraine Ouimet wills her fraternity pins and Brown week ends to Carol Clark and Millie Sansone.

Muriel Parsons leaves her "morning greeting" to Mary Daly.

Pegge Planchon leaves her good old-faithful "blue demon" to Jean Blethen in hopes she won't be afraid of driving it.

Pauline Adams wills her choice laboratory equipment and seat to Elaine Shumway.

Phyllis Morrison leaves her five pet lions to any Junior who gets in a tight situation and is bored on a date.

Marilyn Hamilton leaves her masculine marriage test to some feminine male that may someday roam our corridors.

Marilyn Holland wills all the time she has spent waiting for busses to and from school to Jean Los, who has already had a little experience along this line.

Emma Smith leaves a closed radiator and an open window in Room 9 to Jean Rossi.

Barbara Contaras leaves a closed window and an open radiator in Room 9 to Dianne Spadola.

Virginia Faris leaves her southern drawl to Anne Marsden in case she wants to stall for time.

Pat Thomson leaves all her blind dates on college week ends to any Junior who enjoys a good party.

Marilyn Shaw leaves her job to any Junior who doesn't have enough to do and a periscope so she can see around the corner before stepping out.

Mitzie Clarkin leaves the treasury box of the Student Council with no money in it to Joan Costigan.

Betsy Cook leaves the title "Mrs." to Jane Christofori.

Sally Powers wills to Jean Brown her week ends in the Berkshires.

Gloria Germani wills to Adele Gloth all the lunches which she usually eats plus a few more.

Janet Kunhardt leaves her soprano voice to Patricia Deacon.

Mary Ann Korzenecki leaves her car to all the Westfield students in hopes that they will get to school every day.

Peggy Kevan and Arline Piniarski will the firm friendship they found here to two Juniors most deserving of it.

Kate Chinkers leaves her road map to Yale University to Sally Haley.

Helen Marichak leaves the bottle of "Soil-Off" to Dorothy Larson in hopes that she will keep someone else busy removing those mysterious fingerprints off the Press Room walls.

Nancy Holton leaves her ability to play basketball to any forthcoming Bay Pather with the hope that there will someday be a team for them to play on.

Carol Allen bequeaths "cut-short-at-last" hair style to Gerrie Torkington.

Laura Straleau wills the Editorship of the "Portico" and all the headaches that go with it to Betty Ann Staples.

Elaine Kelly leaves her height to Kay Ulbrich, who certainly needs it.

Gerry Shea leaves her love of skiing to Connie Ducharme in hopes she is not afraid to risk the sport.

Doreen Winters leaves her twin, Georgette Gauthier, many enjoyable week ends at the U. of M.

Eleanor Beneski leaves her convertible to Marie Alfano so that she may commute to Suffield every day.

Shirley Johnston leaves her many friends at Bay Path with hopes that they will have much success in the future.

Pat Lovett leaves her "bangs" to anyone with a pinking shears.

Marie Maietta leaves her wide range of acquaintances to Carolyn Wright.

Jackie Davis leaves her daily trips to Hartford to anyone who likes to travel.

Muriel Foggle leaves her dark hair to Phyllis Cronin.

Dorothy Hein leaves her scholastic ability to Janet Provost.

Joan McGuill leaves with plans for the "big day" when she will graduate from Miss to Mrs.

Myrna Nichols leaves her duty of Student Council President to Janet Fricke — also her date bureau and all the worry involved before a big dance.

Janice Cady leaves her bottle of "Tintair" to Joyce Malcolm.

Connie Whittier leaves her position as Glee Club accompanist to Judy Allen.

Peggy Beckwith leaves her leopard skin pajamas to Nancy Jennings.

Fannie Tambakis leaves her quiet manner to Shirley Durocher.

In witness whereof, we set our hand and seal to this document on the sixth day of June in the Year of Our Lord, Nineteen Hundred and Fifty-two, in the presence of our captain and the entire cast of Show Boat.

FUTURE ENGAGEMENTS

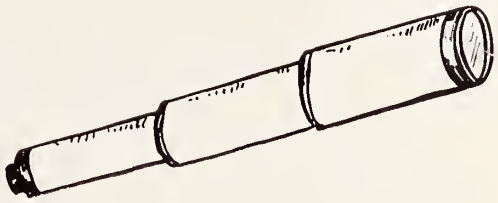

You've met our cast and read of their past triumphs, but before they go backstage, let's look for a moment into the future at the stages on which they will play their parts ten years from now.

One of the chief desires of some of the girls was to travel to Europe. Our foremost foreign relations expert, *Barb Contaras,* is now in the heart of Africa, and she's also teaching *Dotty Sheehan* the native dialects as she follows her in her helicopter for a bird's-eye view.

In Japan, we find *Carol Allen,* the head nurse of the Army General Hospital, who's keeping her eyes open for her current officer.

If you're looking for an original Parisian model, just stop in at the "Chic Shoppe", two blocks from the Eiffel Tower. The bustling manager, *Marilyn Holland,* adds to her business by sending the latest modes in men's haberdashery to *Stem Stamos,* who hands the inside tips over to her husband.

Dot Hein has been building castles in Spain ever since she met that wealthy nobleman during her European tour.

Laura Straleau is giving *Pat Thomson* tips on the most exotic points of interest throughout the world. Laura has won awards for her photographs in the "National Geographic", while Pat holds a title for having traveled round the world each year for the past ten years.

As we change the scene to New York, the biggest news scoop of the year is being broadcast through the streets. *Marge Marichak's* newspaper, "The Daily Scoop", is competing with *Lorraine Holland's* fabulous "Time Mirror", to anounce the reign of *Ellie Beneski* as "Miss Tobacco" of the World.

Getting up in the business world has been the aim of *Marilyn Shaw,* but just to keep in the swing of things, she's still working for the president of a Western college and getting her Ph.D.

Emma Lou Smith has had her hand in world affairs. She's the right-hand gal of the director of the Veterans Administration.

Although *Nancy Holton's* a typical career woman, she's added several gray hairs trying to find her identification card for the USO.

Pat Munson and *Mitzi Clarkin* are still together. *Pat's* the head clinical nurse in a small psychopathic hospital, and *Mitzi's* with a general practitioner. They're still

trying to convince *Doreen Winters* that Miss Dinwoodie has had enough of her blood, and is enthralled with a new donor.

Pegge has held down some of the most enviable jobs offered, but she hasn't found the one she wants. It seems that a man has to go along with the pay check.

As for giving orders, there's no one to compare with *Bobbie Glynn.* She has quite an influence on the mayor of New Bedford, proving that daughters are mighty handy to have around.

Janice Cady is determined to make a new record. She's still majoring in shorthand at a leading university.

Elaine Kelly has become an inspiration to "Dr. Kildare", helping him with his discoveries in the field of bacteriology.

If food is foremost in your thoughts, let me do a bit of advertising. *Fran Zelazo's* chickens, turkeys, and ducks are out of this world. She owns thousands of them, but she'd be glad to turn some into a bit of Southern fried chicken for you.

Muriel Parsons has been trying to get into the Conover Model Agency, but those sundaes taste too good to give up. The solution would be to keep company with *Kathy Chinkers,* who's been hitchhiking all over the United States after her beau.

Speaking of traveling in the states, *Peggy Keran's* taking care of Uncle Sam's boys in base hospitals throughout the country. She's doing a terrific job, even if she does give one man a little more attention than usual. When we saw them down in Alabama, *Peggy Beckwith* and *Sally Powers* had just pulled out on a troop train, in the wive's section, of course. But they aren't the only ones who've been waiting. *Janet* has just about worn out every dock in the East, waiting for the Navy to sail in. She knows enough about seafaring to have her own boat now.

We just passed a stream of men the other day. It was one of those "Pied Piper of Hamelin" affairs. The male members of State University were trying to persuade *Fannie Tambakis* to come back to their lives for the remainder of the college year.

Mary Ann Korzenecki owns a dozen telephones. She's determined to get her phone call immediately and uninterrupted.

Ann Slowick is carrying on her humanitarian work as secretary to the director of the Westfield Sanatorium.

Along with other things, our cast left some collectors. *Arline Piniarski* has watches from male admirers the world over, and *Gerry Shea* has fraternity pins from all but one: DKE — that's the only one she ever wanted.

As for collections, have you been out to visit *Phyllis Morrison?* If you're not a cat-lover, you'd better not visit her 'cause at the last count, there were 305 cats at "Feline Farms."

Mary Lynch and *Pat Lorett* have caused the largest number of broken hearts in the last decade. There are lots of fish in the ocean, but the right one hasn't swum by.

Cynthia Snow has been cited in her neighborhood as the "Good Neighbor of Gillette Circle." After helping the neighbors and being nursemaid to a dozen puppies, she's going to settle down to raise her own brood.

Just last week, the "Showboat" sprung a leak, so we called in a qualified young plumber — *Polly Adams.* Complete with plumber's kit, *Polly* made her way in the world.

This fall's entry for "Miss America of 1962", is going to be *Marie Maietta,* who has already held the title of "Miss Bachelor-girl" for ten years.

Have you heard of any mink coats disappearing? The person who's beneath it is *Marilyn Hamilton,* a female investigator for the F.B.I. Aside from her duties to the government, she's keeping in contact with *Helen Marichak* and *Lorraine Ouimet. Helen* owns the "Modern Modes for Mrs." dress shop, and *Lorraine's* booked up with orders for knitted bonnets, sweaters, and bootees for the offspring of our cast.

Connie Whittier really took her college man to heart. All their little "Yale of 74's" are being reared to follow in their father's footsteps for Phi Beta Kappa's.

If you want to get there in a hurry, better ask for a ride from *Jackie Davis* and her hubby. They've traveled all over the United States in that little British model, and can it fly!

Traveling is the work for *Joyce Hirsch,* too. Since her wedding back in '52, it's been necessary for *Joyce* and the Army captain to add two small trailers to their own.

Shirley Johnston is having a hard time keeping Junior away from the horror movies. She's trying to point out the beauties of the red-headed, pug nosed little girl down the block who very greatly resembles *Ann Rusack.*

Ruth Field wants her children to run the farm, so she's sent her husband off to town to sell furniture — beds — TWIN beds!

Mother Nature seems to handicap *Gloria Germani.* She's cleaned out a couple brickyards trying to find enough material to keep her six-foot children close to the ground.

Marilyn Carlson's husband is suffering from anemia. It seems *Marilyn* became too rambunctious in her desire for blood specimens, and just about drained him dry.

If you've noticed the news at all lately, you're sure to have read of the brilliant cases tried by *Joan McGuill's* and *Muriel Foggle's* husbands. They're both on their way to becoming outstanding senators.

Betsy Cook didn't hang onto those textbooks without a purpose. That Child Psychology book has had two more printings since she put it to practice.

While in New York for a look at the top shows, I ran into *Sandra Malley.* Her famous comedian husband has sell-out performances for six months with his latest show.

Caught in a traffic jam, who should I see running down Fifth Avenue but *Myrna Nichols.* Her children think they are entitled to ride every cop's horse in New York just because their father's a policeman.

The most important baseball news in the past ten years has been centered around *Ginny Faris'* husband. *Ginny* and the children (a miniature baseball team) have been cheering from the stands, never missing a game.

In fact, every member of our cast seems to have made a hit in her own role. Let's hope each one goes on to star in her own show!

Supporting Cast

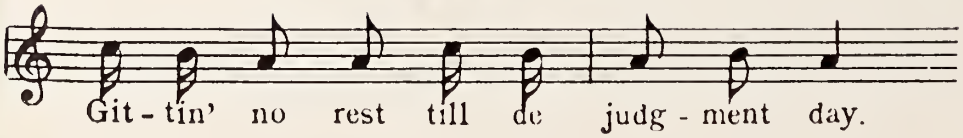

JUNIOR CLASS OFFICERS

President — Kathleen Burke

Vice-President — Janet Fricke

Secretary — Verna LaStoria

Treasurer — Bette Ann Yarrington

Class Advisor
Richard Meeker

JUNIOR EXECUTIVES

That most Bay Path girls aim for a career in business is obvious from this picture. These girls have already completed half their training for positions as executive secretaries. Perhaps because of the opportunities to work in New York, Boston, and Washington, perhaps because of the chance to meet interesting people, they look forward to industry and government positions at the end of next year. A chosen few will have a head start because of a two-day visit to the New York business world. But all of them, having absorbed such courses as English, psychology, sociology and consumer economics, as well as shorthand and typewriting, may go out to make some executive's life a happier, better organized one.

JUNIOR MEDICALS

These girls prefer the professional world to the business world. Next year we will see them in their white uniforms in doctors' offices all over New England. But before that they will be very busy. Next year they will visit the Westfield Sanatorium in Westfield for a two-day tour of inspection, where on separate days they will observe the cancer and tuberculosis clinics. They will also visit the Shriners' Hospital in Springfield. Finally, armed with medical vocabulary, medical shorthand, and anatomy and physiology, in addition to their secretarial training, they will go out for two weeks of field experience before graduation.

DESIGN FOR LIVING

The inauguration this year of the DESIGN FOR LIVING course is another indication of the growth and development of our college. This practical liberal arts course offers artistic and domestic training to the young woman whose interests do not lie in the professional fields and prepares her for her future position in the community and the home.

This year the students in the course studied interior decorating, history of art, sociology, children's literature, and marriage and the family. The art laboratory on the second floor of Deepwood Hall was the scene of actual practice in the techniques of drawing, painting, and creating scale models of rooms.

ADDED
ATTRACTIONS

THE PORTICO

Each year the PORTICO staff members have as their responsibility the creating of a permanent record of the activities of the graduating class at Bay Path. We of the 1952 PORTICO have told our story in terms of the river boat days. We hope you will notice our authentic Currier and Ives end papers and the antique type faces used on the title page and divider pages. For his help in bringing back the show-boat era we are grateful to our printer, Mr. Ralph E. Burt.

SENIOR HOSTESSES

On the merits of personality and school spirit, thirty-three of the senior girls were chosen, by decision of a faculty board, as Senior Hostesses — one of the most distinguished titles a Bay Path girl may hold. Each Senior Hostess sponsors two or three incoming juniors, corresponding with them during the summer, greeting them on campus in September, and taking a personal interest in their scholastic and social activities during the school year.

Senior Hostesses are more than helpful to new students. By acting as "big sisters" they learn to unfold personal characteristics which will give their "junior sisters" a more abundant life after graduation.

STUDENT COUNCIL

The Student Council at Bay Path is truly a government of the students and for the students, acting as coordinator among the students, the faculty and administration. The purpose of the Council is to support particularly the non-academic interests of the students. Many worth-while ideas indicated in the suggestion box were acted upon this year by the Council. The sale of jewelry and sweat shirts, sponsorship of the Valentine Dance, the purchase of records to be used at school dances, and a campaign to encourage student participation in maintaining the cleanliness of the lounges are all noteworthy undertakings of the Council.

Our class elected Myrna Nichols as president of the Student Council, one of the most distinguished positions in our college. Elected to serve with her were Joyce Hirsch as Vice-President, Marilyn Shaw as Secretary, and Mitzie Clarkin as Treasurer. Senior representatives on the Council were Marilyn Hamilton, Mary Lynch, Arline Piniarski, and Eleanor Beneski; junior representatives were Marie Alfano, Pat O'Connor, Mary Labowicz, and Athena Dikegoros.

Empsall Hall Committees

SOCIAL COMMITTEE — This year the Social Committee of the Dorm promoted informal dances and parties, a hay ride, and a punch party before the Prom. Invitations to these affairs were extended to girls living on campus and to young men from various colleges in the vicinity.

HOUSE COMMITTEE — The House Committee assists Mrs. Ridley, the House Director, in establishing and maintaining the policies of the dormitory. Conducting house meetings, seeing that study hours are observed, and carrying out the demerit system are the principal duties of this committee.

GLEE CLUB

We venture to predict that the status of the Glee Club at Bay Path will no longer be an on-again off-again one. With a tune on their lips and a congenial spirit in their hearts, members of the Glee Club assemble in the auditorium each Monday and Friday for rehearsal. Mr. Vickers (thank you, Mr. V., for your refreshing and wholesome directing) rings out with "Watch Daddy," and four part harmony ensues.

Glee Club members voted Connie Whittier, who is also a very capable accompanist, as their president and selected Virginia Faris, Marilyn Hamilton, Pat Thomson, and Nancy Jennings as representatives to an executive committee which handles the interests of the group.

The Club performed at the Christmas party, to the delight of students and faculty. During the spring, there were appearances on campus and the first annual combined concert with the Springfield College Glee Club and Chorale. The social activities of the Glee Club, as well as the fun of rehearsals and the quality of the music itself, are growing and improving. If the present picture is any criterion, the future promises further growth for our Glee Club.

THE HOURGLASS

Our school paper this year was issued monthly under the capable editorship of Pat Munson and the assistant editorship of Marilyn Carlson. In addition to the regular columns appearing each month, there has been a welcome increase in individual, creative writing; thus THE HOURGLASS is a publication that expresses the news, the interests, the problems, and the personalities of Bay Path Junior College. The staff wishes to express a sincere "thank-you" to Mrs. Mitchell of the faculty for her helpful guidance and interest in each month's publication.

OUTING CLUB

Bay Path's Outing Club is open to any girl interested in planning and enjoying parties, trips, suppers, and dances. There were approximately seventy members this year. The Club has held television and supper parties for their members. In addition they sponsored an all-college hay ride in the fall and a dance on the tennis court in the spring.

Officers of the Outing Club this year are Arline Piniarski, President; Phyllis Morrison, Vice-President; Frances Zelazo, Secretary; and Stamatia Stamos, Treasurer.

LONGMEADOW NEWS BUREAU

From the newly decorated press room on the second floor of Deepwood Hall, the Longmeadow News Bureau obtains and writes the daily news of the town of Longmeadow and speeds the copy into the "Springfield Daily News." This experiment in journalistic training, incorporated last year as another of Bay Path's extracurricular activities, has now engaged a cooperative, hard-working, eager-to-learn group.

During the first semester, the faculty selected Marge Marichak as Editor-in-chief, Helen Marichak as Assignment Editor, Janet Kunhardt as Morgue Editor, and Marilyn Hamilton as Reference Editor. Social activities of the organization included a luncheon meeting at the Old House on the Green and a Christmas Party for all the staff.

A precedent was established when the staff selected their own editors for the second semester — Lorraine Holland as Editor-in-Chief, Marge Marichak as Assignment Editor, Virginia Paluilis as Morgue Editor, and Verna LaStoria as Reference Editor. In April an all-college April Showers dance was sponsored by the News Bureau, which now has successfully established a favorable reputation at Bay Path.

THE STAR OF OUR SHOW

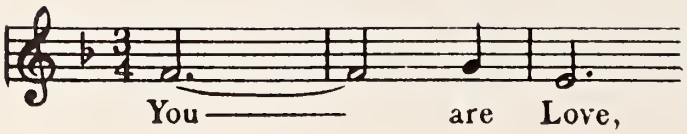

OUR QUEEN

MARY ELIZABETH CLARKIN

of

Springfield, Massachusetts

Our Queen and Her Court

Mary Elizabeth Clarkin

Patricia Munson, *Attendant*

Eleanor Beneski
Constance Ducharme
Joan Dudley
Janet Fricke
Shirley Johnston

Joyce Hirsch, *Attendant*

Myrna Nichols
Marilyn Shaw
Cynthia Snow
Avril Rovelli
Carolyn Wright

Curtain
Call

DARTMOUTH
SPRING

SPRING
NOTRE DAME

Friendly ICE CREAM

BAY PATH
JUNIOR
COLLEGE

EXIT

Autographs

Autographs

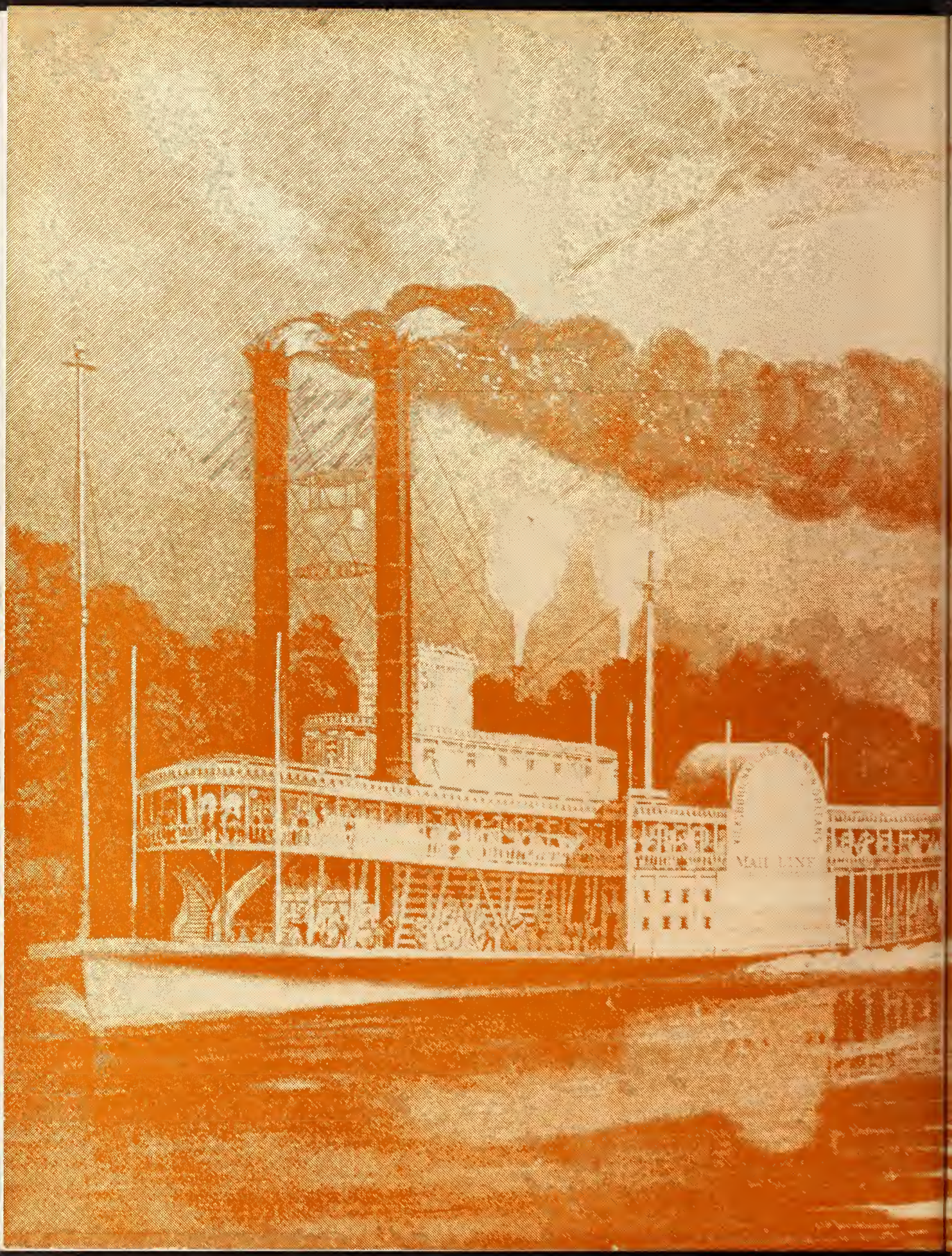
MAIL LINE

ECLIPSE